

वैभव शिक्षण संस्थेचे,
कॉलेज ऑफ एज्युकेशन, (बी.एड), विटा.
ता.खानापूर, जि.सांगली फोन नं. (०२३४७)२७४४८८
* अध्यक्ष - श्री. नंदकुमार बाबुराव पाटील M.A.
मोबा. ९६०४३२३३३२



Vaibhav Shikshan Sanstha's
College of Education, (B.Ed), Vita.
Tal.Khanapur, Dist. Sangli ☎ (02347) 274488
* President : **Shree Nandkumar B.Patil** M.A.
Mobile 9604323332

NCTE :-No.WRC/5-6/102nd/2008/29883/APW03767/123450

जावक क्र.

दिनांक / /

Criterion - IV: Infrastructure and Learning Resources

4.1.1. Infrastructure and Physical Facility for Teaching- Learning

Details of Infrastructure and Physical Facility

Campus Area:

Sr. No.	Particular	Area in Sq.ft.
1.	College Area	26136 sq.ft.
2.	Built up Area	8600 sq.ft.
3.	Play – Ground Area	56x26sq.mtr.

INDEX 4.1.1

INFRASTRUCTURE AND PHYSICAL FACILITES FOR TEACHING - LEARNING

Sr. No.	Particulars	Page No.
1	Building Plan	1
2.	Wing Wise College Building Plan	2-3

**VAIBHAV SHIKSHAN SANSTHA
COLLEGE OF EDUCATION (B.ED.) VITA**

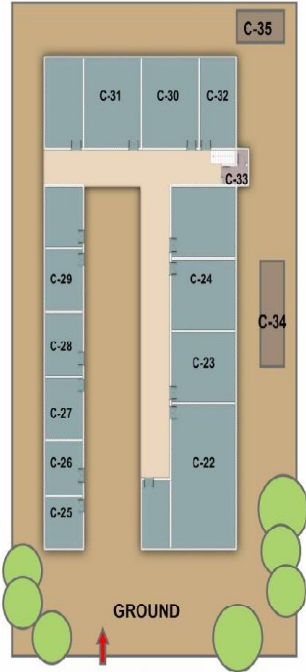

GROUND FLOOR PLAN

- C-22 - SCIENCE LAB
- C-23 - MUSIC LAB
- C-24 - ARTS AND CRAFT LAB
- C-25 - METHOD ROOM (HINDI)
- C-26 - METHOD ROOM (MARATHI / HISTORY)
- C-27 - METHOD ROOM (SCIENCE / MATH)
- C-28 - METHOD ROOM (GEOGRAPHY)
- C-29 - METHOD ROOM (ENGLISH)
- C-30 - GYMKHANA
- C-31 - ROOM
- C-32 - STORE ROOM
- C-33 - WASHROOM
- C-34 - GIRLS WASHROOM
- C-35 - BOYS WASHROOM

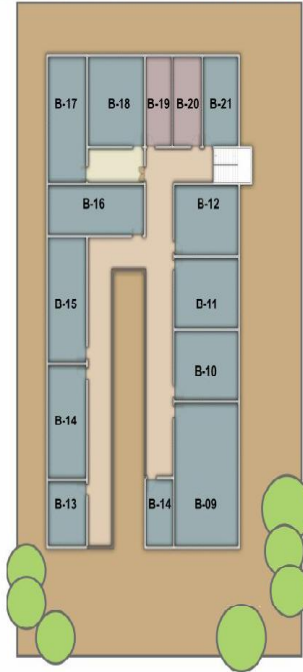

FIRST FLOOR PLAN

- B-09 - READING ROOM
- B-10 - LIBRARY
- B-11 - COMPUTER LAB
- B-12 - VISITOR ROOM
- B-13 - BOYS ROOM
- B-14 - CLASS ROOM. NO.1
- B-15 - CLASS ROOM. NO.2
- B-16 - SEMINAR HALL
- B-17 - STRONG ROOM
- B-18 - NAAC ROOM / IQAC ROOM
- B-19 - BOYS WASHROOM
- B-20 - GIRLS WASHROOM
- B-21 - GIRLS COMMON ROOM

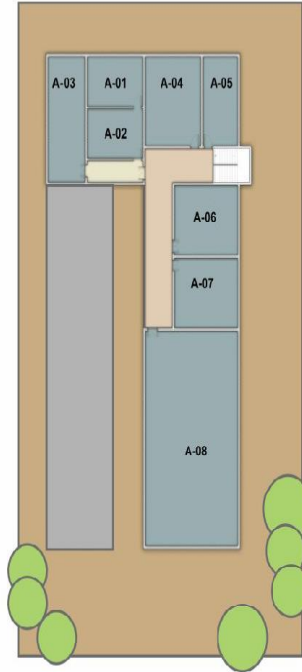

SECOND FLOOR PLAN

- A-01 - PRINCIPAL CABIN
- A-02 - OFFICE
- A-03 - PSYCHOLOGY LAB
- A-04 - STAFF ROOM
- A-05 - LANGUAGE LAB
- A-06 - ICT ENABLE ROOM
- A-07 - ICT ENABLE ROOM
- A-08 - MULTIPURPOSE HALL



INFRASTRUCTURE AND LEARNING RESOURCES

WING WISE COLLEGE BUILDING PLAN

A.Wing-

Sr. No.	Name	Room No.	Area in Sq. mtr	Capacity
1.	Principal Cabin	A-01	5.49x3.36	10
2.	Office	A-02	5.49x3.42	10
3.	Psychology Lab	A-03	4.04x9.83	20
4.	Staff Room.	A- 04	5.49.x6.86	08
5.	Language lab.	A-05	3.96x6.86	25
6.	ICT Enable Room	A-06	6.86x5.49	25
7.	ICT Enable Room	A-07	6.86x5.49	25
8.	Multipurpose Hall	A-08	9.68x16.92	50

B- Wing.

Sr. No.	Wing- B	Room No.	Area in Sq. mtr.	Capacity
1.	Reading Room	B-09	6.86x11.20	56
2.	Library	B-10	6.86x5.49	
3.	Computer Lab.	B-11	6.86x5.49	20
	Visitor room	B-12	6.86x5.49	10
4.	Boys Room	B-13	5.04x9.83	25
5.	Class Room. No.1	B-14	7.86x12.12	50
6.	Class Room. No. 2	B-15	7.86x12.12	50
7.	Seminar Hall	B- 16	7.86x12.12	50
8.	Strong Room	B- 17	4.04x9.83	
9.	NAAC Room/IQAC Room	B- 18	4.04x9.83	10
10.	Boys Washroom	B-19	4.04x9.83	08

11.	Girls Washroom	B-20	4.04x9.83	08
12.	Girls Common room	B-21	4.04x9.83	10

C- Wing.

Sr. No.	Wing- C	Room No.	Area in Sq. ft.	Capacity
1.	Science Lab.	C-22	6.86x11.20	20
2.	Music Lab	C-23	6.86x5.49	10
3.	Arts and Craft Lab	C-24	6.86x5.49	10
4.	Method Room(Hindi)	C- 25	6.86x5.49	10
5.	Method Room(Marathi/History)	C- 26	6.86x5.49	10
6.	Method Room(Science/Math.)	C- 27	6.86x5.49	10
7.	Method Room(Geography)	C-28	6.86x5.49	10
8.	Method Room(English)	C-29	6.86x5.49	10
9.	Gymkhana	C-30	6.86x11.20	20
10.	Room	C-31	6.86x5.49	10
11	Store Room	C-32	3.96x6.86	
12.	Washroom	C-33	6.86x5.49	5